

报告编号: QIP- DSI121017

审核日期 : 2012-04-17  
有效期限 : 2013-04-16

本报告由焦点科技股份有限公司(中国制造网)及认证方通标准技术服务有限公司(SGS-CSTC Standards Technical Services Co., Ltd)共同发布,并确认以下信息:

公司名称 : 广州市竞上光电科技有限公司  
展示厅 : <http://topstriving.cn.made-in-china.com/>  
地址 : 中国广州市白云区石井镇大冈村兰花街 21 号  
产品 : 舞台灯光设备及配件, 音响设备及配件。

被审核公司的以下经营范围是经过 SGS 审核员现场审核验证的:

- 1、公司基本信息
- 2、销售贸易能力
- 3、质量管理体系和产品认证
- 4、生产能力和质量管理
- 5、实景照片



#### 综述:

广州市竞上光电科技有限公司公司成立于 2011 年,位于中国广州市白云区石井镇大冈村兰花街 21 号,是拥有 64 名职工的生产型企业。其拥有 1,700 平方米的生产车间,该公司产品已获得 CE 认证。

签发

通标标准技术服务有限公司  
(SGS-CSTC Standards Technical Services Co., Ltd)

This document is issued by the Company under its General Conditions of Service accessible at [http://www.sgs.com/terms\\_and\\_conditions.htm](http://www.sgs.com/terms_and_conditions.htm). Attention is drawn to the limitation of liability, indemnification and jurisdiction issues defined therein. Any holder of this document is advised that information contained hereon is solely limited to visual examination of the safely and readily accessible portions of the consignment and reflects the Company's findings at the time of its intervention only and within the limits of Client's instructions, if any. The Company's sole responsibility is to its Client and this document does not exonerate parties to a transaction from exercising all their rights and obligations under the transaction documents. Any unauthorized alteration, forgery or falsification of the content or appearance of this document is unlawful and offenders may be prosecuted to the fullest extent of the law.

Attention: To check the authenticity of testing /inspection report & certificate, please contact us at telephone: (86-755)83071443, or email: [CN.Doccheck@sgs.com](mailto:CN.Doccheck@sgs.com)

Page No.: 1 of 11



# 供应商评估报告

|       |                        |
|-------|------------------------|
| 被审核公司 | 广州市竞上光电科技有限公司          |
| 审核地点  | 中国广州市白云区石井镇大冈村兰花街 21 号 |
| 审核代表  | 吴自慧 先生                 |

|       |   |      |  |
|-------|---|------|--|
| 审核委托方 | Made-in-China.com   |      |  |
| 审核类型  | <input checked="" type="checkbox"/> 首次审核<br><input type="checkbox"/> 年度复审 |      |  |
| 报告有效期 | 2012-04-17 至 2013-04-16   | 报告验证 | <a href="http://www.sgs.com">www.sgs.com</a> |
| 审核员   | Justin Wu   | 报告审核 | Roger Wang                                   |

## 目录

- ☒ A: 公司基本信息
- ☒ B: 销售贸易能力
- ☐ C: 产品设计和开发能力
- ☒ D: 质量管理体系和产品认证
- ☒ E: 生产能力和质量管理
- ☒ F: 实景照片

This document is issued by the Company under its General Conditions of Service accessible at [http://www.sgs.com/terms\\_and\\_conditions.htm](http://www.sgs.com/terms_and_conditions.htm). Attention is drawn to the limitation of liability, indemnification and jurisdiction issues defined therein. Any holder of this document is advised that information contained hereon is solely limited to visual examination of the safely and readily accessible portions of the consignment and reflects the Company's findings at the time of its intervention only and within the limits of Client's instructions, if any. The Company's sole responsibility is to its Client and this document does not exonerate parties to a transaction from exercising all their rights and obligations under the transaction documents. Any unauthorized alteration, forgery or falsification of the content or appearance of this document is unlawful and offenders may be prosecuted to the fullest extent of the law.

Attention: To check the authenticity of testing / inspection report & certificate, please contact us at telephone: (86-755)83071443, or email: [CN.Doccheck@sgs.com](mailto:CN.Doccheck@sgs.com)

Page No.: 2 of 11



## A: 公司基本信息

### 1: 公司概况

|  |   |       |  |
|--|---|-------|--|
| <b>1.1 公司合法性</b>   |   |       |  |
| 该公司是否有有效的营业执照?   | <input checked="" type="checkbox"/> 是 <input type="checkbox"/> 否 <input type="checkbox"/> 其它  | 注册编号  | 440111000310486  |
| 成立时间   | 2011-07-29  | 执照有效期 | 长期   |
| 注册地址   | 广州市白云区石井大冈村兰花街 21 号   |       |  |
| 实际运营地址   | 广州市白云区石井镇大冈村村兰花街 21 号   |       |  |
| 是否有当地工商机关的年度审查?  | 该公司通过广州市工商行政管理局白云分局 2011 年年度审核  |       |  |
| 注册资金   | 人民币 100,000   |       |  |
| 法人代表   | 陈安妮 小姐  |       |  |
| 营业范围   | 加工, 制造, 销售, 研发, 安装, 调试, 维修: 舞台灯光设备及配件, 音响设备及配件, 电子元器件, 家用电器, 五金制品; 货物技术进出口。   |       |  |
| <b>1.2 基本信息</b>  |   |       |  |
| 联系人  | 吴自慧 先生  | 邮箱    | <a href="mailto:topstrivingsales@vip.sina.com">topstrivingsales@vip.sina.com</a> |
| 联系电话   | 0086-020-86436624   | 传真号码  | 0086-020-23309572  |
| 公司主页   | <a href="http://topstriving.cn.made-in-china.com/">http://topstriving.cn.made-in-china.com/</a>   |       |  |
| 公司性质   | <input checked="" type="checkbox"/> 制造商 <input type="checkbox"/> 贸易公司   |       |  |
| 公司所有权类型  | <input type="checkbox"/> 私营企业 <input type="checkbox"/> 上市公司 <input type="checkbox"/> 合资企业<br><input type="checkbox"/> 国有企业 <input checked="" type="checkbox"/> 有限责任公司 |       |  |
| 关联企业   | 无   |       |  |
| 生产 / 销售的产品   | 舞台灯光设备及配件, 音响设备及配件。   |       |  |
| <b>1.3 公司建筑</b>  |   |       |  |
| 依据:<br><input type="checkbox"/> 土地证 <input type="checkbox"/> 房产证<br><input checked="" type="checkbox"/> 租赁合同 <input type="checkbox"/> 实地估算<br>占地面积: 2,000 平方米<br>生产面积: 1,700 平方米 |   |       |  |

This document is issued by the Company under its General Conditions of Service accessible at [http://www.sgs.com/terms\\_and\\_conditions.htm](http://www.sgs.com/terms_and_conditions.htm). Attention is drawn to the limitation of liability, indemnification and jurisdiction issues defined therein. Any holder of this document is advised that information contained hereon is solely limited to visual examination of the safely and readily accessible portions of the consignment and reflects the Company's findings at the time of its intervention only and within the limits of Client's instructions, if any. The Company's sole responsibility is to its Client and this document does not exonerate parties to a transaction from exercising all their rights and obligations under the transaction documents. Any unauthorized alteration, forgery or falsification of the content or appearance of this document is unlawful and offenders may be prosecuted to the fullest extent of the law.

Attention: To check the authenticity of testing / inspection report & certificate, please contact us at telephone: (86-755)83071443, or email: [CN.Doccheck@sgs.com](mailto:CN.Doccheck@sgs.com)

Page No.: 3 of 11

## 2: 人员信息

## 2.1 公司组织结构

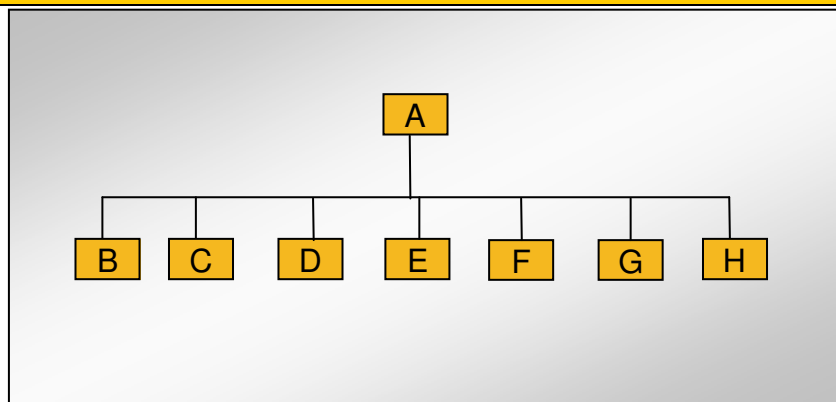

## 2.2 公司组织结构说明和部门人数

| 代码  | 部门  | 人数 |
|-----|-----|----|
| A   | 总经理 | 1  |
| B   | 财务部 | 1  |
| C   | 采购部 | 2  |
| D   | 工程部 | 2  |
| E   | 品管部 | 2  |
| F   | 生产部 | 48 |
| G   | 业务部 | 5  |
| H   | 行政部 | 3  |
| 总人数 |     | 64 |

This document is issued by the Company under its General Conditions of Service accessible at [http://www.sgs.com/terms\\_and\\_conditions.htm](http://www.sgs.com/terms_and_conditions.htm). Attention is drawn to the limitation of liability, indemnification and jurisdiction issues defined therein. Any holder of this document is advised that information contained hereon is solely limited to visual examination of the safely and readily accessible portions of the consignment and reflects the Company's findings at the time of its intervention only and within the limits of Client's instructions, if any. The Company's sole responsibility is to its Client and this document does not exonerate parties to a transaction from exercising all their rights and obligations under the transaction documents. Any unauthorized alteration, forgery or falsification of the content or appearance of this document is unlawful and offenders may be prosecuted to the fullest extent of the law.

Attention: To check the authenticity of testing / inspection report & certificate, please contact us at telephone: (86-755) 83071443, or email: [CN.Doccheck@sgs.com](mailto:CN.Doccheck@sgs.com)

Page No.: 4 of 11



## B: 销售贸易能力

### 1: 销售基本信息

| 1.1 销售基本信息              |  |
|-------------------------|--|
| 上一年度的主营收入               | 此项保密   |
| 预计本年度的主营收入              | 此项保密   |
| 国内代理或分公司                | 无  |
| 常用的出运方式                 | <input checked="" type="checkbox"/> 汽运 <input type="checkbox"/> 火车 <input type="checkbox"/> 其它         |
| 常用的报价方式                 | <input type="checkbox"/> 出厂价 <input checked="" type="checkbox"/> 包运价 <input type="checkbox"/> 产品+安装服务价 |
| 可接受的付款方式                | <input type="checkbox"/> 30%定金 <input checked="" type="checkbox"/> 款到发货 <input type="checkbox"/> 其它    |
| 从接受订单到生产结束准备出运的平均周期是多久? | 平均周期 15 天  |

### 2: 供货商管理

| 3.1 供货商管理 |                       |   |
|-----------|-----------------------|---|
| 项目        | 内容                    | 调查结果/注释   |
| 1         | 该公司是否建立及执行有效的供货商评估程序? | <input type="checkbox"/> 有文件化的程序并且有相应的执行记录<br><input type="checkbox"/> 有文件化的程序但无相应的执行记录<br><input type="checkbox"/> 有执行的记录但无文件化的程序<br><input checked="" type="checkbox"/> 文件化的记录和执行的记录都没有 |
| 2         | 该公司是否有更新的合格供货商一览表?    | <input type="checkbox"/> 最新的合格供货商名录批准于____年<br><input type="checkbox"/> 有供货商名录, 但无批准签名和日期<br><input checked="" type="checkbox"/> 提供了部分供货商的名字<br><input type="checkbox"/> 没有提供供货商的名录       |

### 3: 售后服务

| 4.1 售后服务 |                    |  |
|----------|--------------------|--|
| 项目       | 内容                 | 调查结果/注释  |
| 1        | 是否有清晰的程序处理客户投诉?    | <input type="checkbox"/> 有清晰的程序和相应的执行记录<br><input type="checkbox"/> 有程序但无执行记录.<br><input checked="" type="checkbox"/> 提供部分记录作为参考   |
| 2        | 是否有售后服务保障?         | <input type="checkbox"/> 在其它城市有自己的售后服务部, 如:<br><input type="checkbox"/> 有外包的售后服务点, 在:<br><input type="checkbox"/> 由总公司外派人员去做售后服务<br><input checked="" type="checkbox"/> 需要返厂保修<br><input type="checkbox"/> 不提供保修服务 |
| 3        | 最后的完成品能否追溯到原材料的批次? | <input type="checkbox"/> 有程序规定并能追溯到原材料的批次<br><input checked="" type="checkbox"/> 能追溯到主要的原材料<br><input type="checkbox"/> 能追溯到生产日期<br><input type="checkbox"/> 不能有效追溯  |

This document is issued by the Company under its General Conditions of Service accessible at [http://www.sgs.com/terms\\_and\\_conditions.htm](http://www.sgs.com/terms_and_conditions.htm). Attention is drawn to the limitation of liability, indemnification and jurisdiction issues defined therein. Any holder of this document is advised that information contained herein is solely limited to visual examination of the safely and readily accessible portions of the consignment and reflects the Company's findings at the time of its intervention only and within the limits of Client's instructions, if any. The Company's sole responsibility is to its Client and this document does not exonerate parties to a transaction from exercising all their rights and obligations under the transaction documents. Any unauthorized alteration, forgery or falsification of the content or appearance of this document is unlawful and offenders may be prosecuted to the fullest extent of the law.

Attention: To check the authenticity of testing / inspection report & certificate, please contact us at telephone: (86-755)83071443, or email: [CN.Doccheck@sgs.com](mailto:CN.Doccheck@sgs.com)

Page No.: 5 of 11





## D: 质量管理体系和产品认证

### 1.1 质量管理体系和产品认证

该公司是否获得了有效的管理体系认证证书？例如 ISO9001, QC080000 等。

无

在该公司，有针对性的销售要求做了相应的产品质量认证吗？

如果有，请列出产品质量认证证书清单。

CE 证书由 Union Safety Certification Service 颁发：

1. 证书编号：NO. CE-1102001

测试标准：

EN60598-1:2008+A11:2009, EN60598-2-17:1989+A12:1991, EN55015:2006+A2:2009, EN61547:2009, EN61000-3-2:2006+A2:2009, EN 61000-3-3:2008.

颁布日期：24 Feb., 2011

2. 证书编号：NO. CE-1102002

测试标准：

EN60598-1:2008+A11:2009, EN60598-2-17:1989+A12:1991, EN55015:2006+A2:2009, EN61547:2009, EN61000-3-2:2006+A2:2009, EN 61000-3-3:2008.

颁布日期：24 Feb., 2011

3. 证书编号：NO. CE-1103001

测试标准：

EN60598-1:2008+A11:2009, EN60598-2-17:1989+A12:1991, EN55015:2006+A2:2009, EN61547:2009, EN61000-3-2:2006+A2:2009, EN 61000-3-3:2008.

颁布日期：15 Mar., 2011

This document is issued by the Company under its General Conditions of Service accessible at [http://www.sgs.com/terms\\_and\\_conditions.htm](http://www.sgs.com/terms_and_conditions.htm). Attention is drawn to the limitation of liability, indemnification and jurisdiction issues defined therein. Any holder of this document is advised that information contained hereon is solely limited to visual examination of the safely and readily accessible portions of the consignment and reflects the Company's findings at the time of its intervention only and within the limits of Client's instructions, if any. The Company's sole responsibility is to its Client and this document does not exonerate parties to a transaction from exercising all their rights and obligations under the transaction documents. Any unauthorized alteration, forgery or falsification of the content or appearance of this document is unlawful and offenders may be prosecuted to the fullest extent of the law.

Attention: To check the authenticity of testing / inspection report & certificate, please contact us at telephone: (86-755)83071443, or email: [CN.Doccheck@sgs.com](mailto:CN.Doccheck@sgs.com)

Page No.: 6 of 11

## E: 生产能力和质量管理

## 1: 生产能力

## 1.1 生产流程

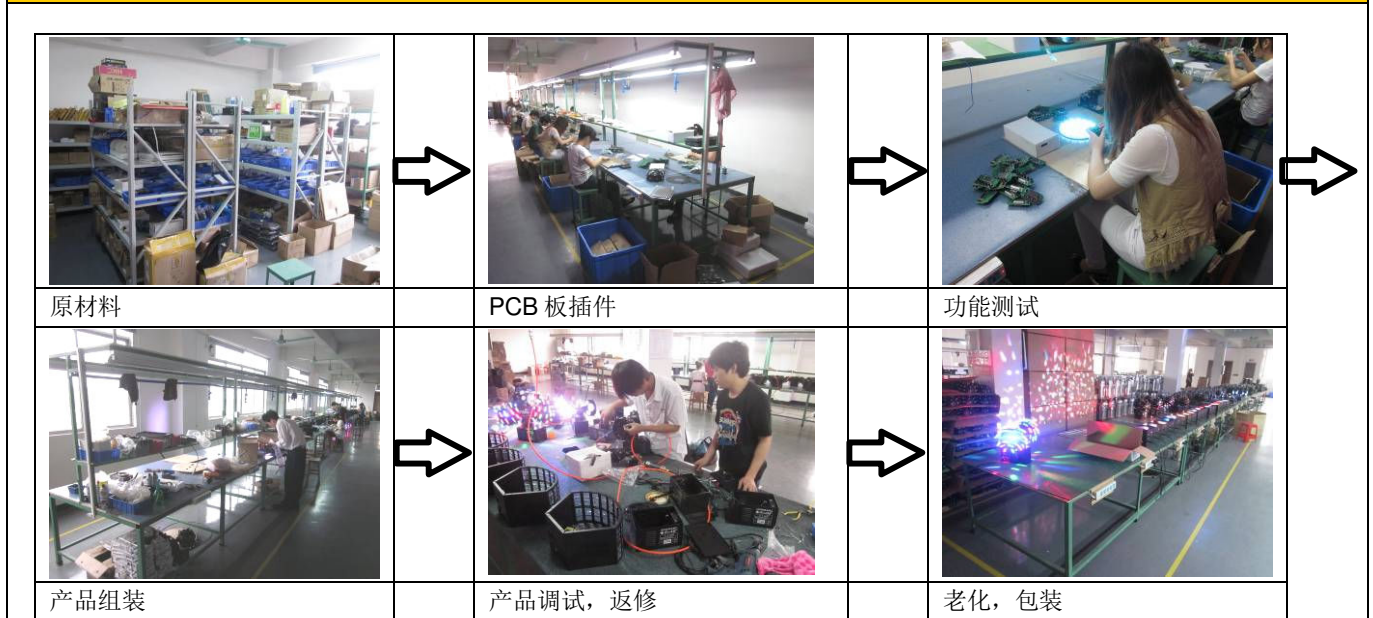

## 1.2 主要产品的产量及产能 (前三位产品)

| 产品种类 | 最高的月产量 | 平均月产量 | 2010 年总产量 |
|------|--------|-------|-----------|
| 此项保密 |        |       |           |

## 1.3 主要生产设备

| 图片  | 设备名称      | 品牌或原产地 | 数量 |
|---|-----------|--------|----|
|  | 高压接地电阻测试仪 | 中国     | 1  |

This document is issued by the Company under its General Conditions of Service accessible at [http://www.sgs.com/terms\\_and\\_conditions.htm](http://www.sgs.com/terms_and_conditions.htm). Attention is drawn to the limitation of liability, indemnification and jurisdiction issues defined therein. Any holder of this document is advised that information contained hereon is solely limited to visual examination of the safely and readily accessible portions of the consignment and reflects the Company's findings at the time of its intervention only and within the limits of Client's instructions, if any. The Company's sole responsibility is to its Client and this document does not exonerate parties to a transaction from exercising all their rights and obligations under the transaction documents. Any unauthorized alteration, forgery or falsification of the content or appearance of this document is unlawful and offenders may be prosecuted to the fullest extent of the law.

Attention: To check the authenticity of testing / inspection report & certificate, please contact us at telephone: (86-755)83071443, or email: [CN.Doccheck@sgs.com](mailto:CN.Doccheck@sgs.com)

Page No.: 7 of 11



## 2: 生产过程控制

| 2.1 生产过程控制 |                                 |   |
|------------|---------------------------------|---|
| 项目         | 内容                              | 调查结果/注释   |
| 1          | 若有必要, 在适当的区域是否提供这些参考文件?         | <input type="checkbox"/> 工作指引 / 程序<br><input type="checkbox"/> 工艺标准 / 可接受的标准<br><input type="checkbox"/> 确认的样品<br><input type="checkbox"/> 生产图纸<br><input checked="" type="checkbox"/> 车间主任口头传达 |
| 2          | 针对原材料的入厂检验, 是否有明确的检验标准和相关的检验记录? | <input type="checkbox"/> 有文件化的检验标准和完整的检验记录<br><input type="checkbox"/> 有文件化的检验标准, 但没有提供检验记录。<br><input checked="" type="checkbox"/> 由仓管员对材料的外包装和数量进行确认  |
| 3          | 针对完成品的出厂检验, 是否有明确的检验标准和相关的检验记录? | <input type="checkbox"/> 有文件化的检验标准和完整的检验记录<br><input type="checkbox"/> 有文件化的检验标准, 但没有提供检验记录。<br><input checked="" type="checkbox"/> 由品质部对完成品的外观进行检查   |
| 4          | 完成品检验采用哪种检验类型?                  | <input type="checkbox"/> 抽样检验<br><input checked="" type="checkbox"/> 100%全检<br><input checked="" type="checkbox"/> 外观检验<br><input checked="" type="checkbox"/> 功能测试                             |
| 5          | 不合格品是如何处理的?                     | <input checked="" type="checkbox"/> 修复并再检验<br><input checked="" type="checkbox"/> 剔除<br><input type="checkbox"/> 降级使用<br><input type="checkbox"/> 其它  |

This document is issued by the Company under its General Conditions of Service accessible at [http://www.sgs.com/terms\\_and\\_conditions.htm](http://www.sgs.com/terms_and_conditions.htm). Attention is drawn to the limitation of liability, indemnification and jurisdiction issues defined therein. Any holder of this document is advised that information contained hereon is solely limited to visual examination of the safely and readily accessible portions of the consignment and reflects the Company's findings at the time of its intervention only and within the limits of Client's instructions, if any. The Company's sole responsibility is to its Client and this document does not exonerate parties to a transaction from exercising all their rights and obligations under the transaction documents. Any unauthorized alteration, forgery or falsification of the content or appearance of this document is unlawful and offenders may be prosecuted to the fullest extent of the law.

Attention: To check the authenticity of testing / inspection report & certificate, please contact us at telephone: (86-755)83071443, or email: [CN.Doccheck@sgs.com](mailto:CN.Doccheck@sgs.com)

Page No.: 8 of 11



## F: 实景照片

## 1: 证件照片

| 1.1 证件照片   |   |
|--|---|
| <b>描述: 营业执照</b><br>   | <b>描述: 租赁合同</b><br> |
| <b>描述: CE 证书</b><br> |   |

This document is issued by the Company under its General Conditions of Service accessible at [http://www.sgs.com/terms\\_and\\_conditions.htm](http://www.sgs.com/terms_and_conditions.htm). Attention is drawn to the limitation of liability, indemnification and jurisdiction issues defined therein. Any holder of this document is advised that information contained hereon is solely limited to visual examination of the safely and readily accessible portions of the consignment and reflects the Company's findings at the time of its intervention only and within the limits of Client's instructions, if any. The Company's sole responsibility is to its Client and this document does not exonerate parties to a transaction from exercising all their rights and obligations under the transaction documents. Any unauthorized alteration, forgery or falsification of the content or appearance of this document is unlawful and offenders may be prosecuted to the fullest extent of the law.

Attention: To check the authenticity of testing / inspection report & certificate, please contact us at telephone: (86-755) 83071443, or email: [CN.Doccheck@sgs.com](mailto:CN.Doccheck@sgs.com)

Page No.: 9 of 11

## 2: 场景照片

### 2.1 公司场景和产品图片

描述: 办公室



描述: 车间



描述: 车间



描述: 仓库



描述: 产品样板



描述: 产品样板



This document is issued by the Company under its General Conditions of Service accessible at [http://www.sgs.com/terms\\_and\\_conditions.htm](http://www.sgs.com/terms_and_conditions.htm). Attention is drawn to the limitation of liability, indemnification and jurisdiction issues defined therein. Any holder of this document is advised that information contained hereon is solely limited to visual examination of the safely and readily accessible portions of the consignment and reflects the Company's findings at the time of its intervention only and within the limits of Client's instructions, if any. The Company's sole responsibility is to its Client and this document does not exonerate parties to a transaction from exercising all their rights and obligations under the transaction documents. Any unauthorized alteration, forgery or falsification of the content or appearance of this document is unlawful and offenders may be prosecuted to the fullest extent of the law.

Attention: To check the authenticity of testing / inspection report & certificate, please contact us at telephone: (86-755)83071443, or email: [CN.Doccheck@sgs.com](mailto:CN.Doccheck@sgs.com)

Page No.: 10 of 11



描述: 产品样板



描述: 产品样板



-- End of the Report --

This document is issued by the Company under its General Conditions of Service accessible at [http://www.sgs.com/terms\\_and\\_conditions.htm](http://www.sgs.com/terms_and_conditions.htm). Attention is drawn to the limitation of liability, indemnification and jurisdiction issues defined therein. Any holder of this document is advised that information contained hereon is solely limited to visual examination of the safely and readily accessible portions of the consignment and reflects the Company's findings at the time of its intervention only and within the limits of Client's instructions, if any. The Company's sole responsibility is to its Client and this document does not exonerate parties to a transaction from exercising all their rights and obligations under the transaction documents. Any unauthorized alteration, forgery or falsification of the content or appearance of this document is unlawful and offenders may be prosecuted to the fullest extent of the law.

Attention: To check the authenticity of testing / inspection report & certificate, please contact us at telephone: (86-755) 83071443, or email: [CN.Doccheck@sgs.com](mailto:CN.Doccheck@sgs.com)

Page No.: 11 of 11